webfleet

Product Concept

Webfleet
Fleet Advisor

BRIDGESTONE
Fleet Care

Content

FMS solutions

- AI Fleet management

Benefits

- Webfleet Fleet Advisor
- Webfleet Fleet Advisor on OptiDrive

OptiDrive Module

Requirements for Webfleet

Fleet Care | webfleet

Webfleet

Fleet Advisor

Smarter fleet insights instantly and accurately with the power of generative AI.

Fleet Care | webfleet

The Future of AI in BMS - Fleet Management

CONNECTED VEHICLE DATA

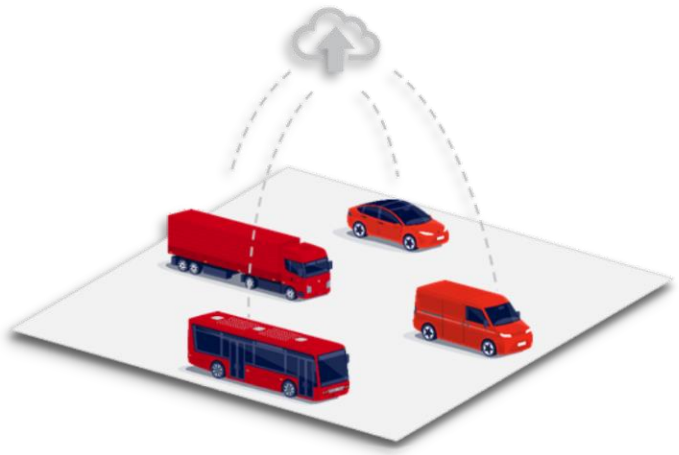

INSIGHTS

ENRICHED DATA INSIGHTS

EXPERIENCE

DIGITAL FLEET TWIN

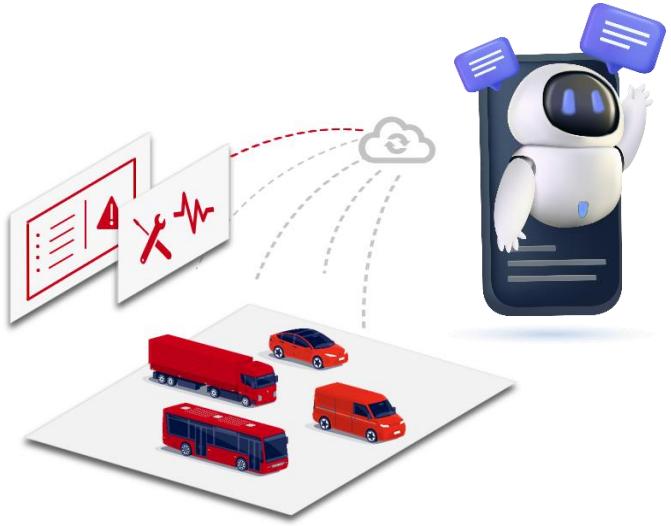

AUTOMATION

Why did we develop Webfleet Fleet Advisor

- The goal is to **streamline data analysis for fleets**, transforming complex datasets from multiple sources—such as vehicles and tires—into **clear, concise, and impactful insights**. This enables businesses to **focus on their core operations** while supporting fleet managers with **tailored recommendations** for assessing performance and identifying areas for improvement.

- We are starting with **Fleet Advisor on OptiDrive**, powered by AI, which offers **an intuitive way to interact with driver performance data**. Its AI-driven insights provide **fast, accurate data** through an **easy-to-use interface**, helping fleet managers make smarter, data-driven decisions.

Webfleet Fleet Advisor

Customer Key Benefits

- **Talk to Your Fleet Data –** With **Webfleet Fleet Advisor**, there's no need to dive into dashboards. Just type your question and get AI-powered answers in real time. Want to see "driving time and mileage for all vehicles over the last six months"? Just ask. Fleet Advisor gives you instant clarity to reduce costs, improve safety and optimise operations.

- **Insights built around your fleet –** With Webfleet Fleet Advisor, smarter dashboards, custom reports and proactive recommendations are tailored to your needs. Automated alerts and intelligent notifications keep you ahead of fleet challenges before they become issues. Spend less time reading reports and more time doing what matters: running your fleet efficiently.

- **Your data stays secure –** Webfleet Fleet Advisor is protected by ISO/IEC 27001:2017, Europe's highest standard for data security. It also complies with GDPR and the AI Act. While GDPR safeguards data privacy, the AI Act ensures AI is used ethically, safely and responsibly. That means you get seamless access to powerful insights without ever compromising sensitive information.

- **Empower your entire team –** With **Webfleet Fleet Advisor**, data analysis is as simple as typing a sentence - no tech expertise required. Pre-defined prompts and smart follow-up suggestions help you dive deeper. Now, more team members can tap into insights and make informed, data-driven decisions that move your business forward.

Webfleet Fleet Advisor on OptiDrive

Key Benefits

Start improving driver performance

The first part of Webfleet where you can leverage Webfleet Fleet Advisor is OptiDrive 360, where you get deeper, real-time insights into driver behaviour. Make Gen AI the foundation of your driver coaching programme with clear, actionable feedback that helps improve safety, boost efficiency and support better driving habits across your fleet.

Make driver coaching easy with the power of generative AI

Forget digging through reports or adjusting filters to get to the bottom of complex issues. Simply ask Webfleet Fleet Advisor on OptiDrive. Type prompts like "Give me the statistics for all driving time and total mileage for my drivers, aggregated for the last five months," or "What is the fuel consumption trend over the last three months?" and get precise overviews in seconds. You can also access pre-defined prompts and suggested follow-up questions.

A range of key performance indicators

Interact with and explore a host of data from a range of key performance indicators, including OptiDrive score, driving events, speeding, video events, constant speed, cruise control, coasting, green speed, gear shifting, mileage, engine hours, orders, carbon footprint, trips count and fuel and energy consumption.

Fleet Care | webfleet

Webfleet Fleet Advisor available now on OptiDrive

Fleet Advisor is now available **on OptiDrive**, offering an intuitive way to interact with driver performance data. Powered by AI, it delivers fast insights and accurate data through an easy-to-use interface.

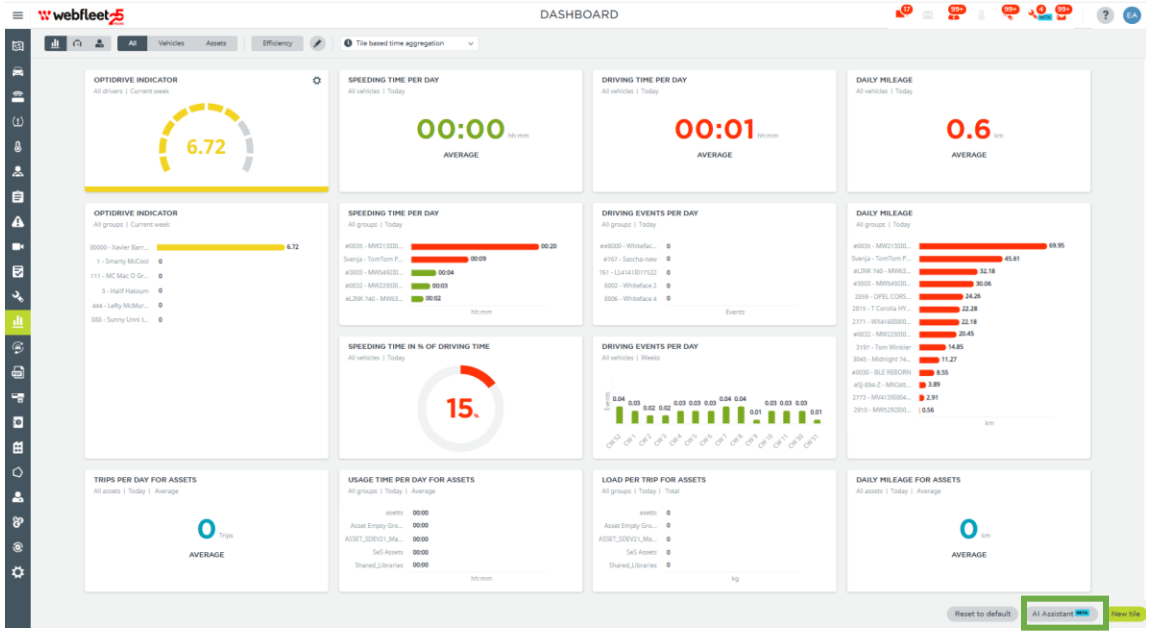

Where is it located?

- Fleet Advisor can be accessed in the Webfleet Dashboard module, both in the regular Webfleet dashboard and the Webfleet OptiDrive dashboard.

Fleet Care | webfleet

What type of insights can the Fleet Advisor provide?

The AI Assistant provides insights only about the customer fleet's driving performance. It gives Optidrive scoring values, as well as **vehicle and driver** data on the following performance KPIs.

This AI Assistant will not provide answers to unrelated matters.

1. Fuel & Energy Consumption
2. OptiDrive score
3. Driving events
4. Speeding
5. Video Events
6. Constant Speed
7. Cruise Control
8. Coasting
9. Green Speed
10. Gear Shifting
11. Mileage
12. Engine hours
13. Orders
14. Carbon footprint
15. Trips count
16. PTO time
17. Driving distance and time, and
18. Idling time.

How does Webfleet Fleet Advisor work?

On OptiDrive Module

Start a conversation

1. Start a conversation by using the **pre-defined questions** to or using the follow-up questions generated automatically by the chatbot during a conversation
2. Type your question directly in the text box.
3. Change to a new chat to refresh the conversation history and start new

Track your usage

4. The AI Assistant have limited number of interactions available each month. Check how many you have left and see the details to extend this number.

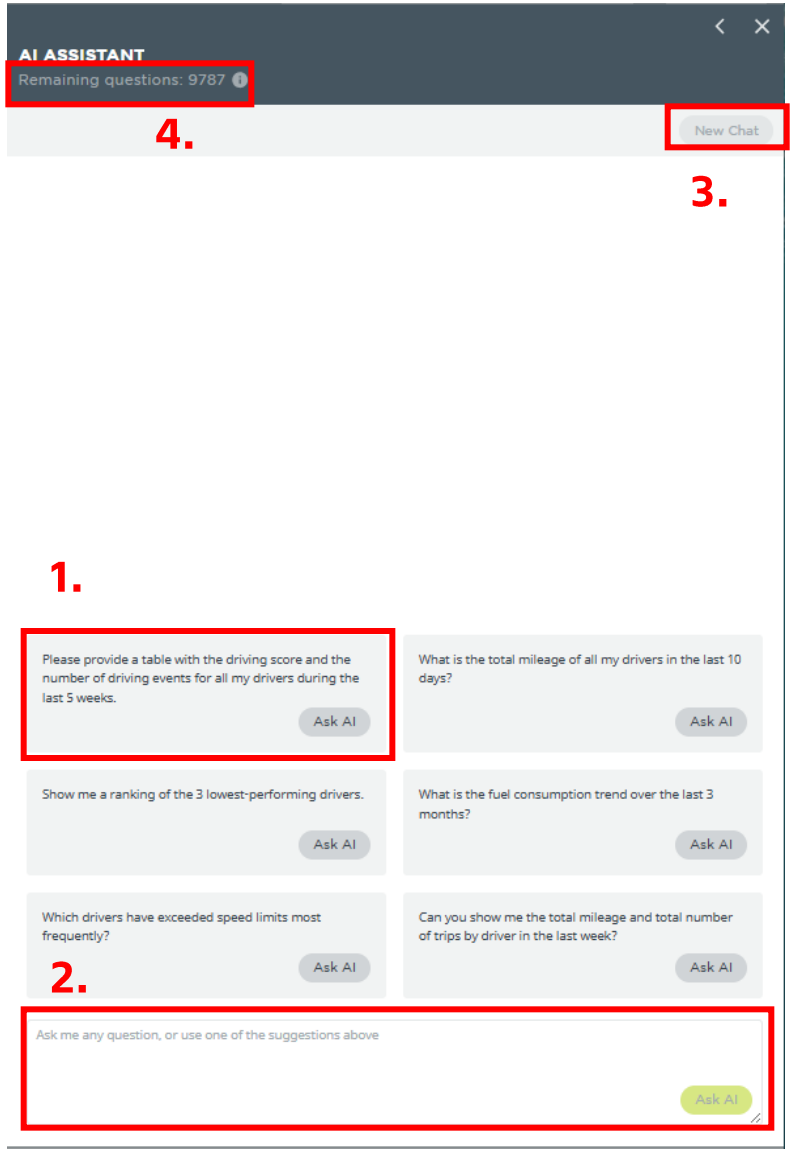

Fleet Care | webfleet

Format of Answers

The answers from the Webfleet Fleet Advisor have two components:

1. A brief explanation of the answer, including the benefits of improving the specific performance indicator and some tips.
2. Depending on the question, the answer will be provided either in a chart or a table. When asking for a data trend or ranking, a graph will be normally used. When asking for listing a total or average number, a table will be used.

All drivers 06/18 - 07/23	OptiDrive indicator	Total Number of Driver events
CW 30	8.56	92
CW 29	8.46	345
CW 28	8.1	353
CW 27	8.05	254
CW 26	8.07	421
CW 25	8.02	322
	Points	Events

Webfleet Fleet Advisor

Available on OptiDrive Module

First implementation
We aim to bring AI to Webfleet in different areas, with OptiDrive being the first we are exploring.

Get vehicle specific metrics at a driver level!

Which drivers have the highest number of speeding incidents?

I have provided a chart with the number of speeding incidents for drivers in your fleet for the last month. It's important to address speeding as it's a significant safety risk, and reducing these incidents can lead to safer driving habits. Do you need any more information on driver behavior or fleet performance?

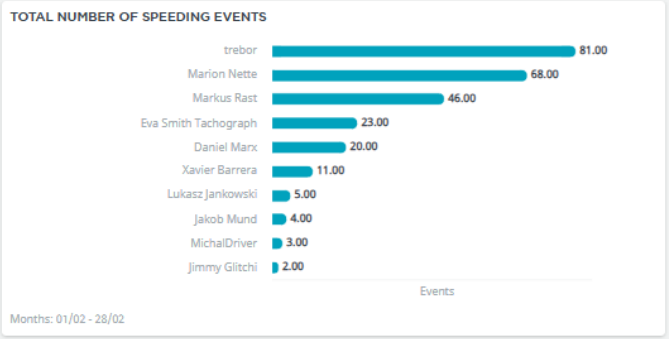

Create your own custom data tables to reach deeper insights

Here is a table showing multiple driving statistics for each driver in your fleet for the last 7 days. I've assumed this period, but please let me know if you would like to see data for a different time period.nBased on the scores, focusing on reducing idling time and improving fuel efficiency can lead to cost savings and better overall performance. Is there anything else you'd like to explore?

All drivers 04/03 - 11/03	Total number of Speeding events	Total fuel consumption	Total Idling time	Daily mileage
Daniel Marx	16.00	16.34	00:07	236.09
trebor	21.00	19.94	00:36	179.09
Xavier Barrera	23.00	—	—	183.32
Lukasz Jankowski	26.00	24.63	—	451.85

Get the set of metrics to reach to conclusions...

How does idling influence to the fuel consumption the last month?

Here are the statistics on idling time, total fuel consumption, and the ratio of wasted fuel for the last month. Excessive idling can significantly contribute to higher fuel consumption, which increases operational costs and environmental impact. Reducing idling time can improve fuel efficiency and lower overall expenses. Would you like to know more specific details or trends about your fleet's fuel consumption?

All drivers 01/02 - 28/02	Total Idling time	Total fuel consumption	Wasted fuel in %
Feb 25	10:07	146.10	6.33
	hh:mm	l	%

Download (CSV) Download (XLS)

Ask for the relevant metrics about a driving focus area:

Give me some stadistics per driver regarding how safe they drove last month

Here are the safety driving statistics per driver for last month. Monitoring speeding time and driving events helps to ensure safer driving behavior, which reduces the risk of accidents and promotes a safer environment for everyone. Is there anything else you'd like to know about driver performance or safety driving indicators?

All drivers 01/02 - 28/02	Speeding time per day	Speeding time in % of driving time	Total Number of Driver events
Marion Nette	02:02	16.23	—
Jimmy Glitchi	00:01	2.01	—
Jakob Mund	00:03	0.61	—
trebor	01:56	8.26	2.00
Daniel Marx	00:18	3.57	39.00

Fleet Care | webfleet

Webfleet Fleet Advisor

New Feature on OptiDrive Module

1. **Data export:** The data tables can be exported in XLS. and CSV. format
2. **Rate the answer:** User can provide feedback on each answer the chatbot provides with

☺ *I like the answer* or

☹ *I don’t like answer*

3. **Follow-up questions:** The AI Assistant will recommend other questions based on your previous questions, making it easier to get new insights or dive deeper into the data.

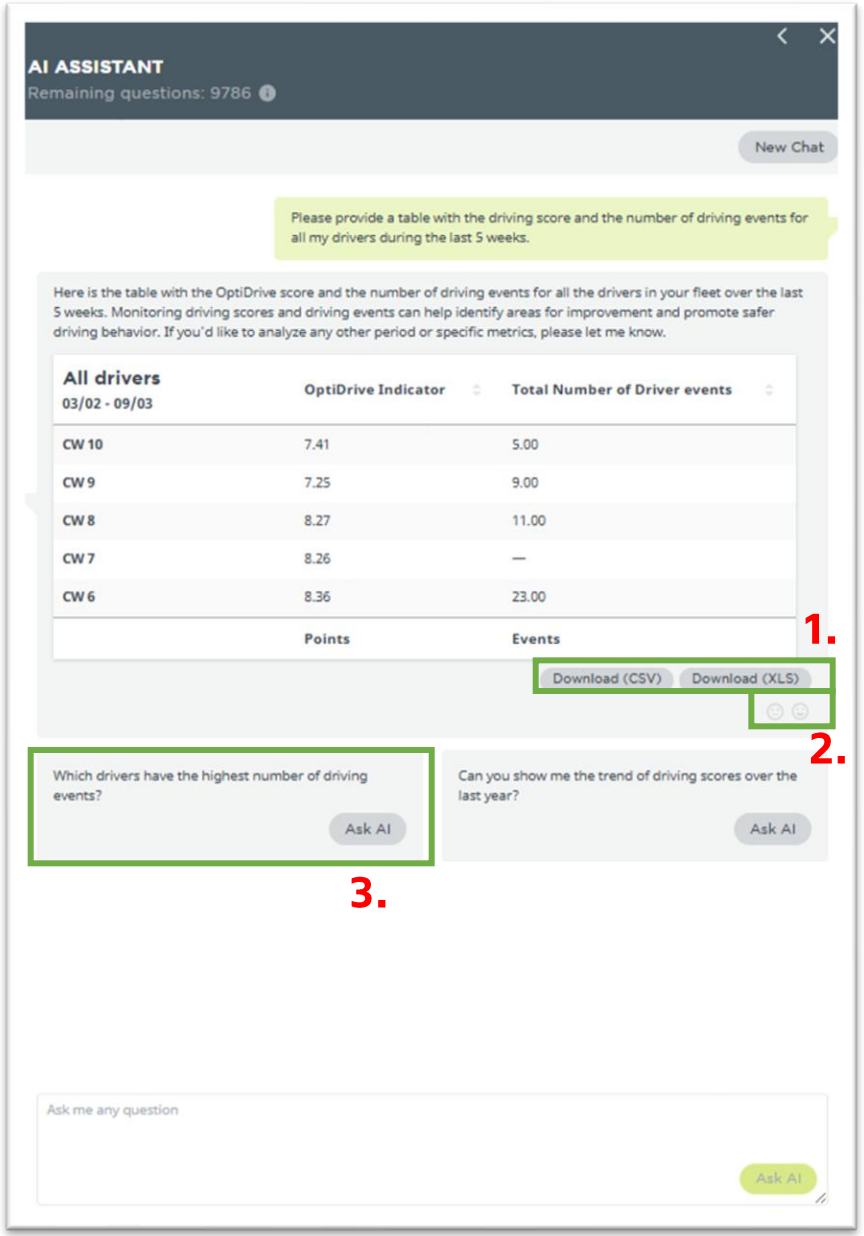

Fleet Care | webfleet

Requirements & Terms of Service

Available in all English-speaking countries (UKI, SA, AU, NZ) on OptiDrive module

Elegibility requirements:

- At least **60%** of the account's unit have to be **ECO tariff or above.**

Terms of Service

- Standard, Expert and Admin users will have access to the chatbot.
- Every account have 20 interactions for free every month.
- The first two months from the launch, this number will be temporarily extended to 40 interactions.
- The number of interactions per month can be extended with the "Unlimited AI" additional service, which provides an unlimited number of interactions every month. The cost is 2€ / vehicle / month.

BRIDGESTONE

Solutions for your journey

Copyright © Bridgestone Corporation